



1 3D View 1_3
1:1

BEATS CO LTD
CONSTRUCTION
WE BUILD THE NATION WITH CLIENTS AS OUR PRIORITY.

P.O. BOX: 200250, NAKAWA
TEL: +25670817290
0393255929

No.	Description	Date

Client
ROTARY CLUB OF ENTEBBE AND LUGONJO LOCAL COUNCIL 1

Project
PROPOSED PUBLIC TOILETS IN LUGONJO, ENTEBBE MUNICIPAL COUNCIL

Pictorial			A1
Project number	0001		
Date	19-Sep-22 10:40:17 PM		
Drawn by	G.E		
Checked by	G.E	Scale	1 : 1

All Dimensions are in Millimeters

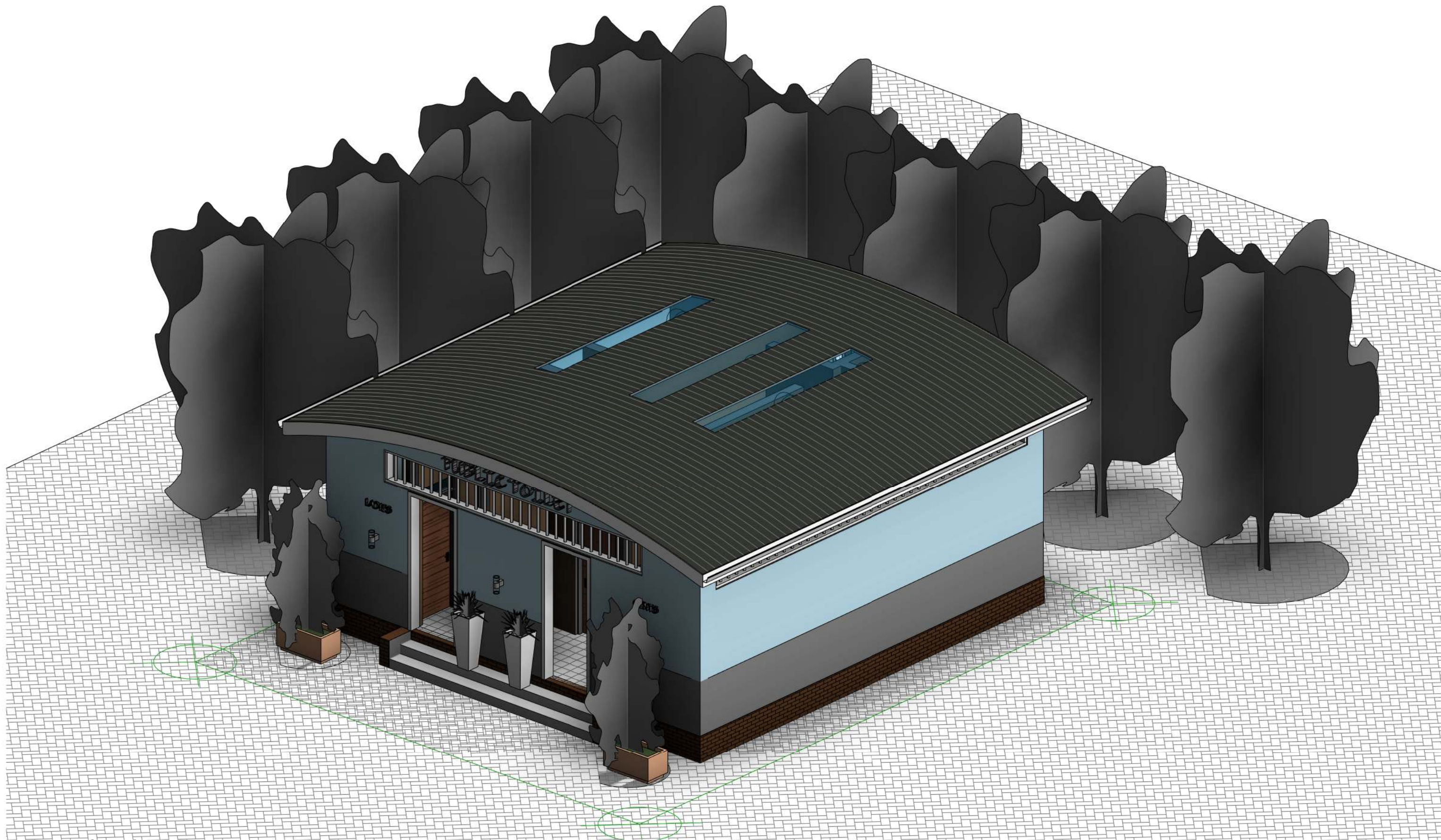

1 {3D}



P.O. BOX: 200250, NAKAWA
TEL: +25670817290
0393255929

No.	Description	Date

Client
ROTARY CLUB OF ENTEBBE AND LUGONJO LOCAL COUNCIL 1

Project
PROPOSED PUBLIC TOILETS IN LUGONJO, ENTEBBE MUNICIPAL COUNCIL

3D Aerial		
Project number	0001	A2
Date	19-Sep-22 10:40:21 PM	
Drawn by	Author	
Checked by	Checker	Scale

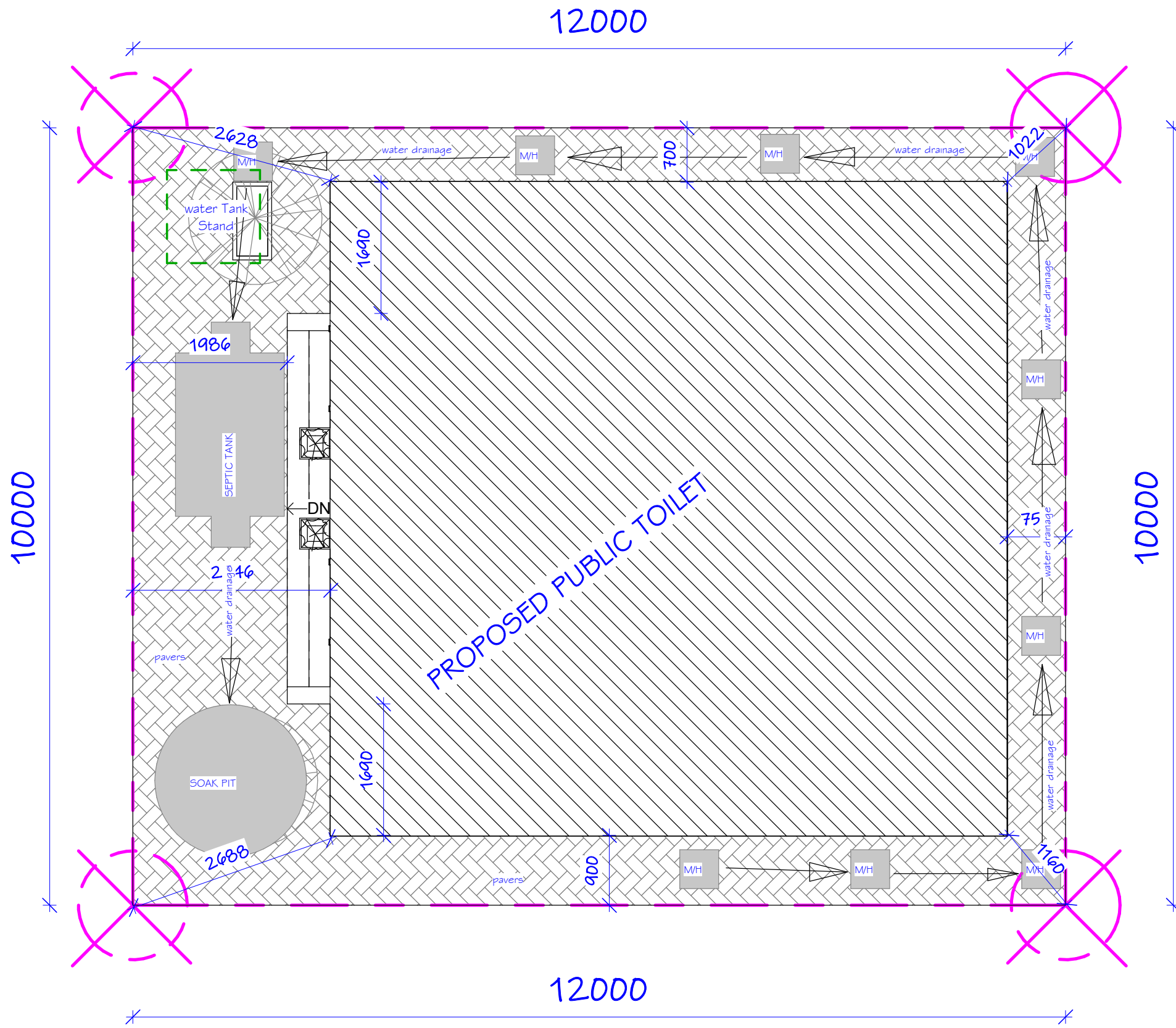

1 Site Plan
1 : 100

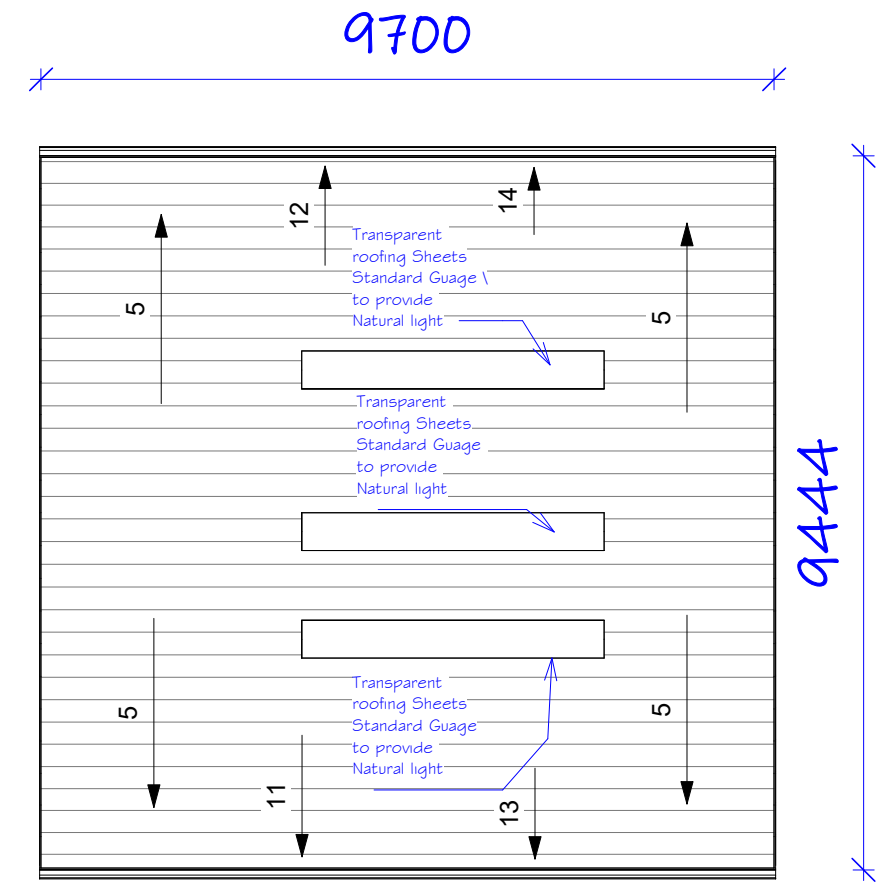

2 Roof Plan
1 : 100



No.	Description	Date

Client
ROTARY CLUB OF ENTEBBE AND
LUGONJO LOCAL COUNCIL 1

Project
PROPOSED PUBLIC TOILETS IN
LUGONJO, ENTEBBE
MUNICIPAL COUNCIL

Site Plan	Project number 0001	A3
Date 19-Sep-22 10:40:22 PM		
Drawn by Author		
Checked by Checker		Scale As indicated

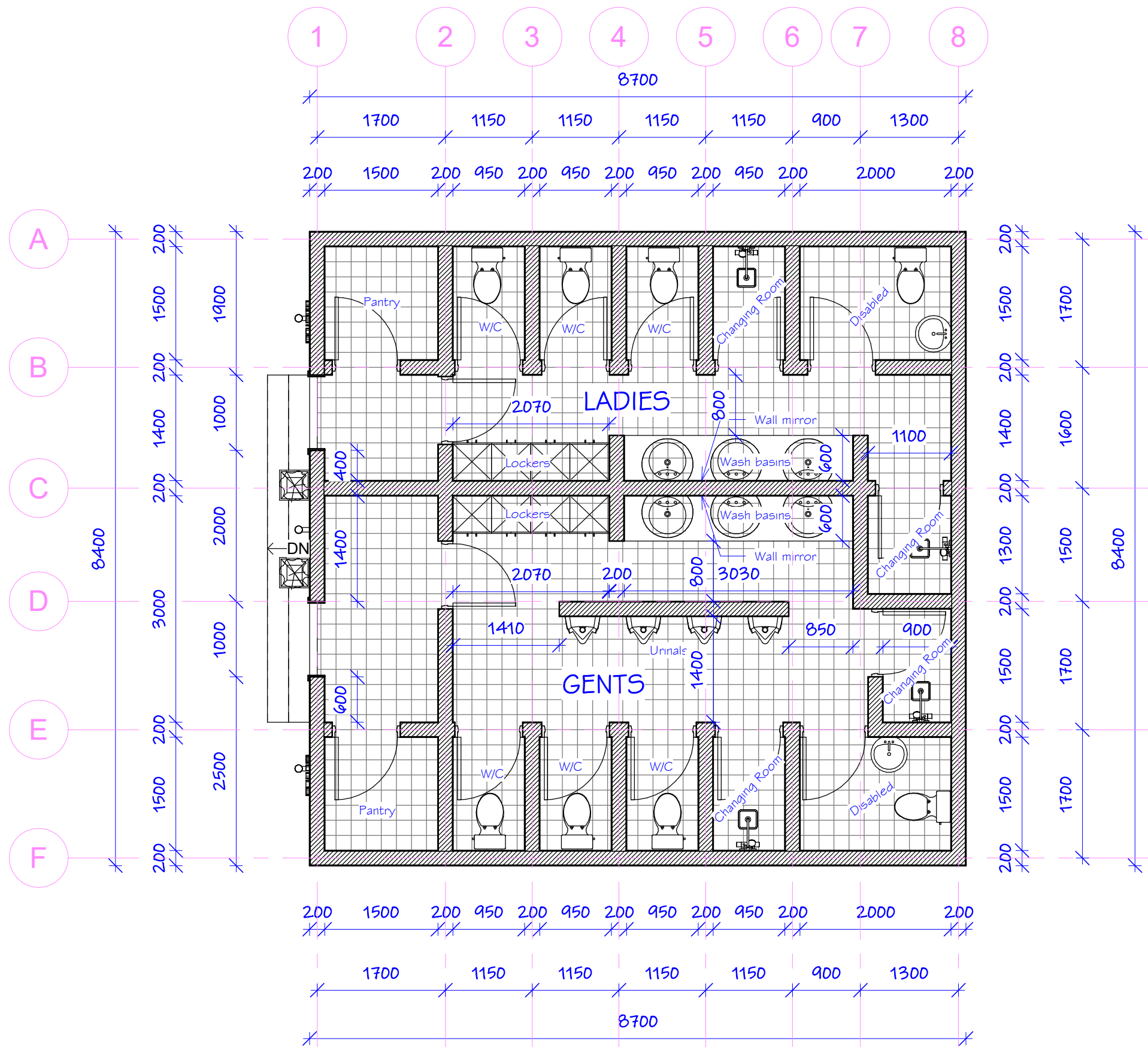

1 Ground Floor Plan
1 : 100



No.	Description	Date

Client
ROTARY CLUB OF ENTEBBE AND
LUGONJO LOCAL COUNCIL 1

Project
PROPOSED PUBLIC TOILETS IN
LUGONJO, ENTEBBE
MUNICIPAL COUNCIL

Ground Plan		A4
Project number	0001	
Date	19-Sep-22 10:40:23 PM	
Drawn by	Author	
Checked by	Checker	Scale
		1 : 100

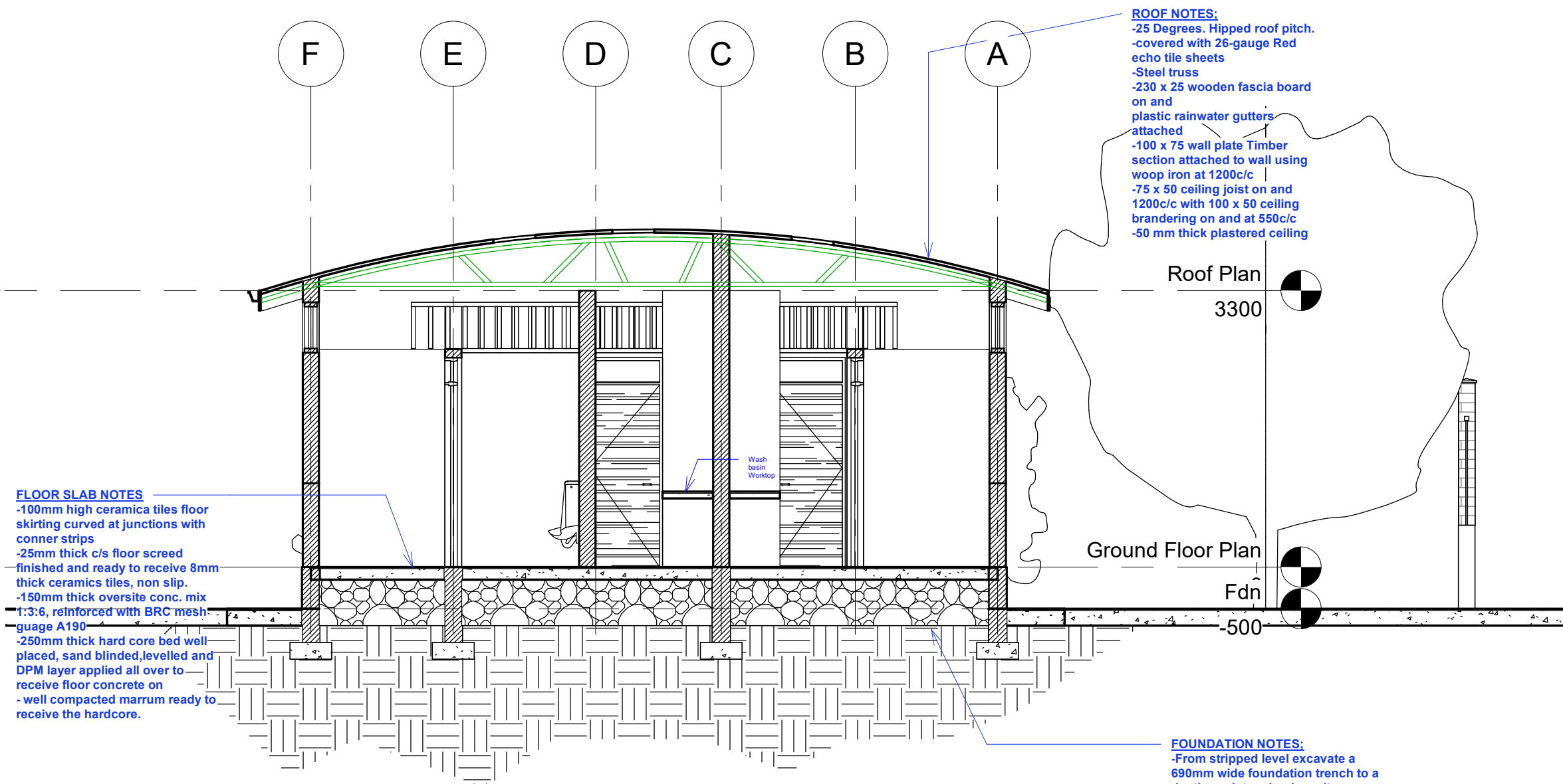

ROOF NOTES:
 -25 Degrees. Hipped roof pitch.
 -covered with 26-gauge Red echo tile sheets
 -Steel truss
 -230 x 25 wooden fascia board on and plastic rainwater gutters attached
 -100 x 75 wall plate Timber section attached to wall using wood iron at 1200c/c
 -75 x 50 ceiling joist on and 1200c/c with 100 x 50 ceiling brading on and at 550c/c
 -50 mm thick plastered ceiling

FLOOR SLAB NOTES
 -100mm high ceramica tiles floor skirting curved at junctions with conner strips
 -25mm thick c/s floor screed finished and ready to receive 8mm thick ceramics tiles, non slip.
 -150mm thick oversite conc. mix 1:3:6, reinforced with BRC mesh guage A190
 -250mm thick hard core bed well placed, sand blinded, levelled and DPM layer applied all over to receive floor concrete on
 - well compacted marrum ready to receive the hardcore.

Roof Plan
 3300

Ground Floor Plan

Fdn

-500

FOUNDATION NOTES:
 -From stripped level excavate a 690mm wide foundation trench to a depth predetermined on site
 -Level trench bottom and trim sides ready to receive strip concrete
 -Cast a 230mm thick by 690mm wide foundation strip concrete, mix 1:3:6
 -Build a 230mm thick plinth wall with cement/sand mortar ,mix 1:3 up to d.p.c
 -Use bituminous felt d.p.c paper

1 **Cross Section**
 1 : 50



No.	Description	Date

Client
 ROTARY CLUB OF ENTEBBE AND LUGONJO LOCAL COUNCIL 1

Project
 PROPOSED PUBLIC TOILETS IN LUGONJO, ENTEBBE MUNICIPAL COUNCIL

Cross Section		A5
Project number	0001	
Date	19-Sep-22 10:40:24 PM	
Drawn by	Author	
Checked by	Checker	Scale
		1 : 50

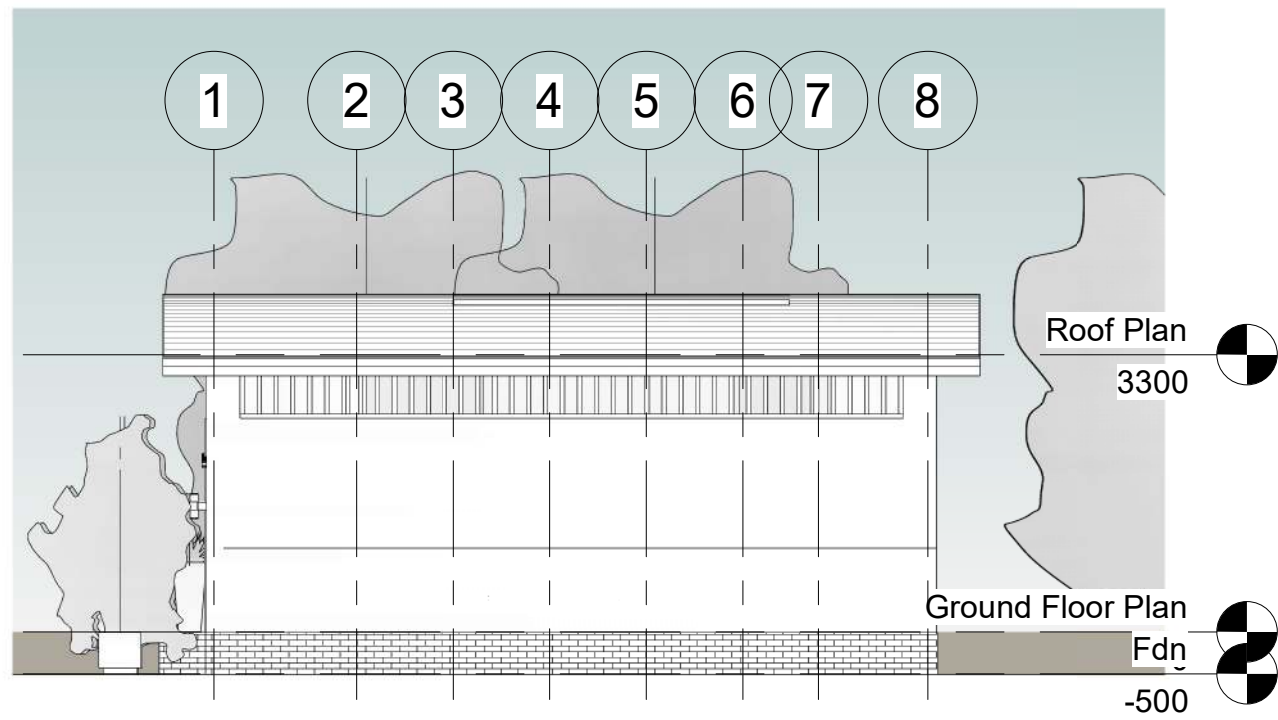

1 Front Elevation
1 : 100

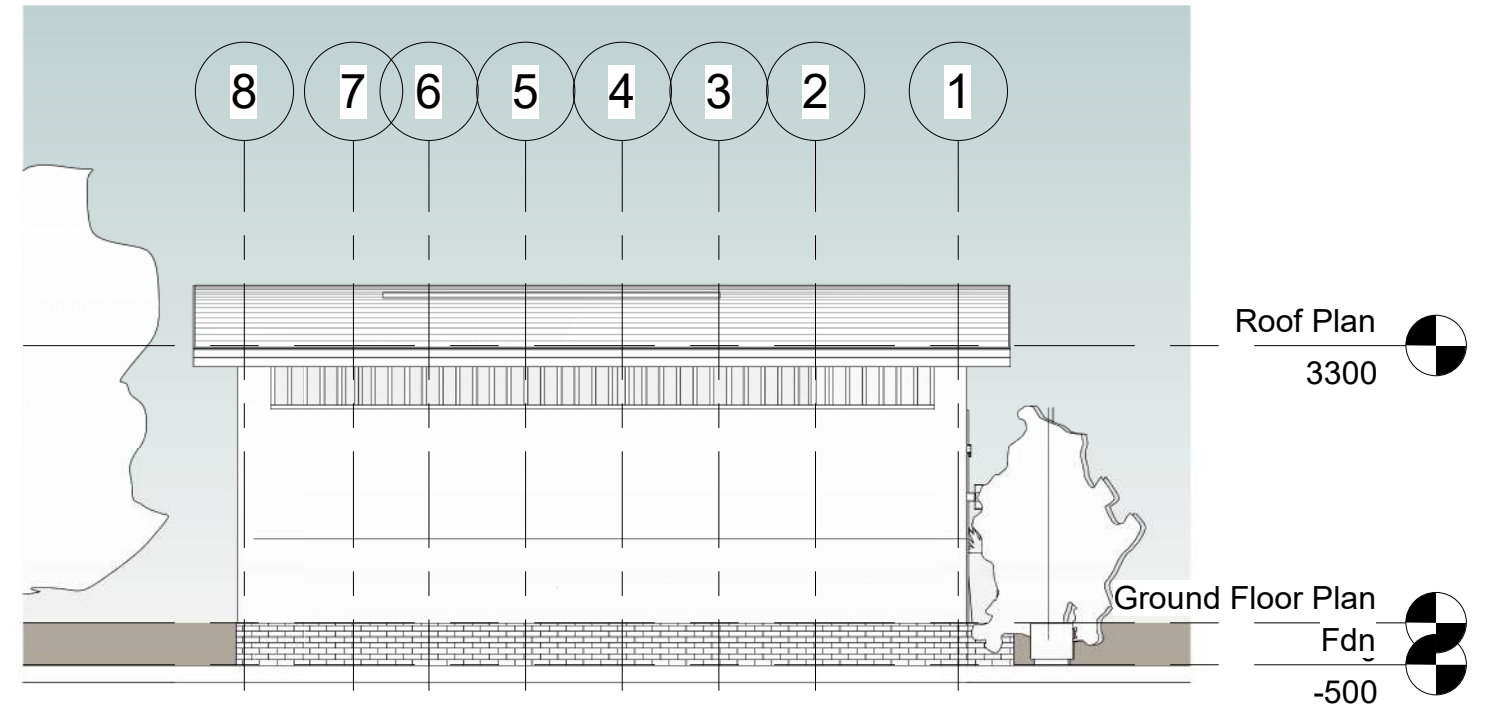

2 Back Elevation
1 : 100

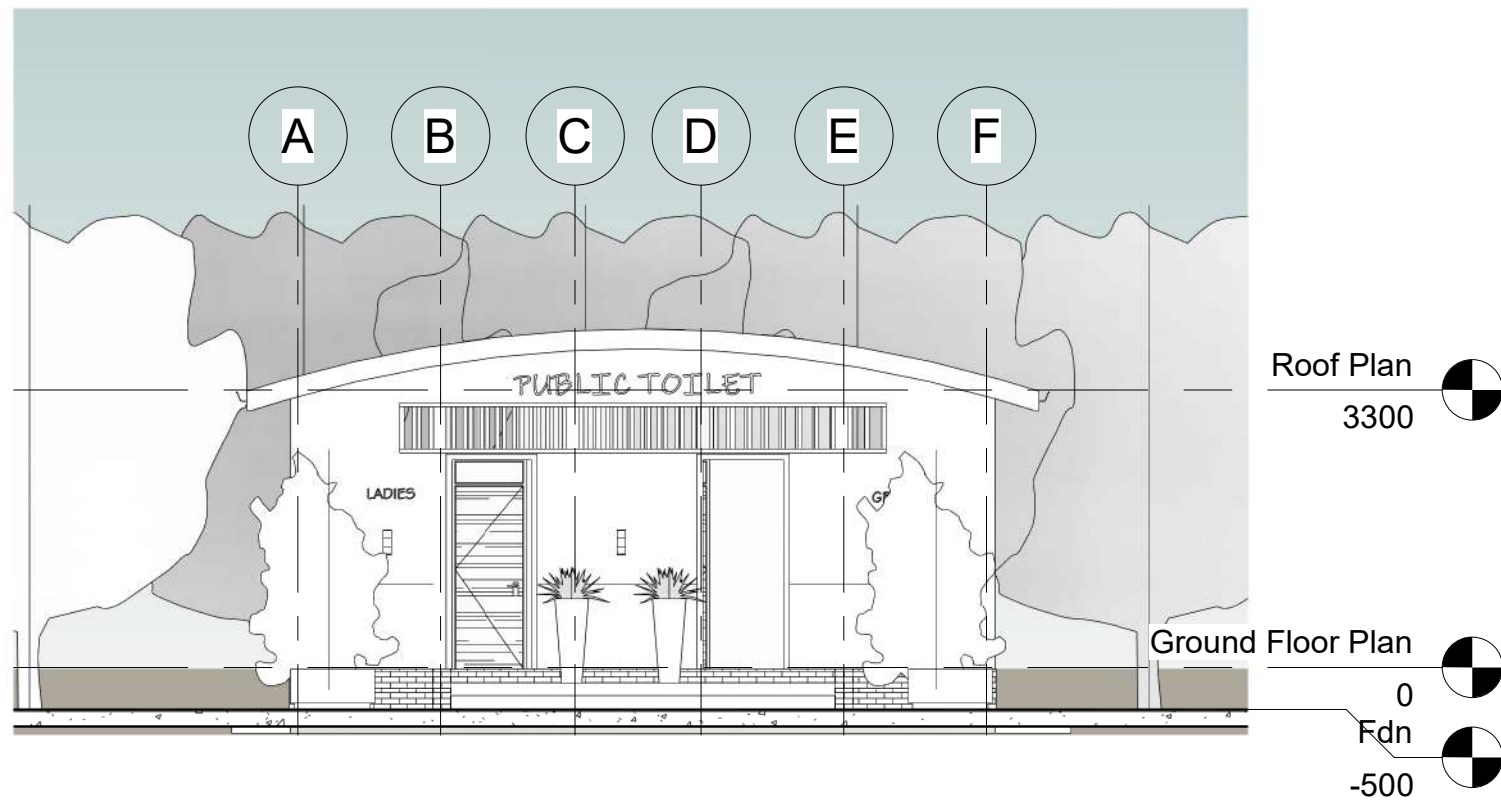

3 Left Elevation
1 : 100

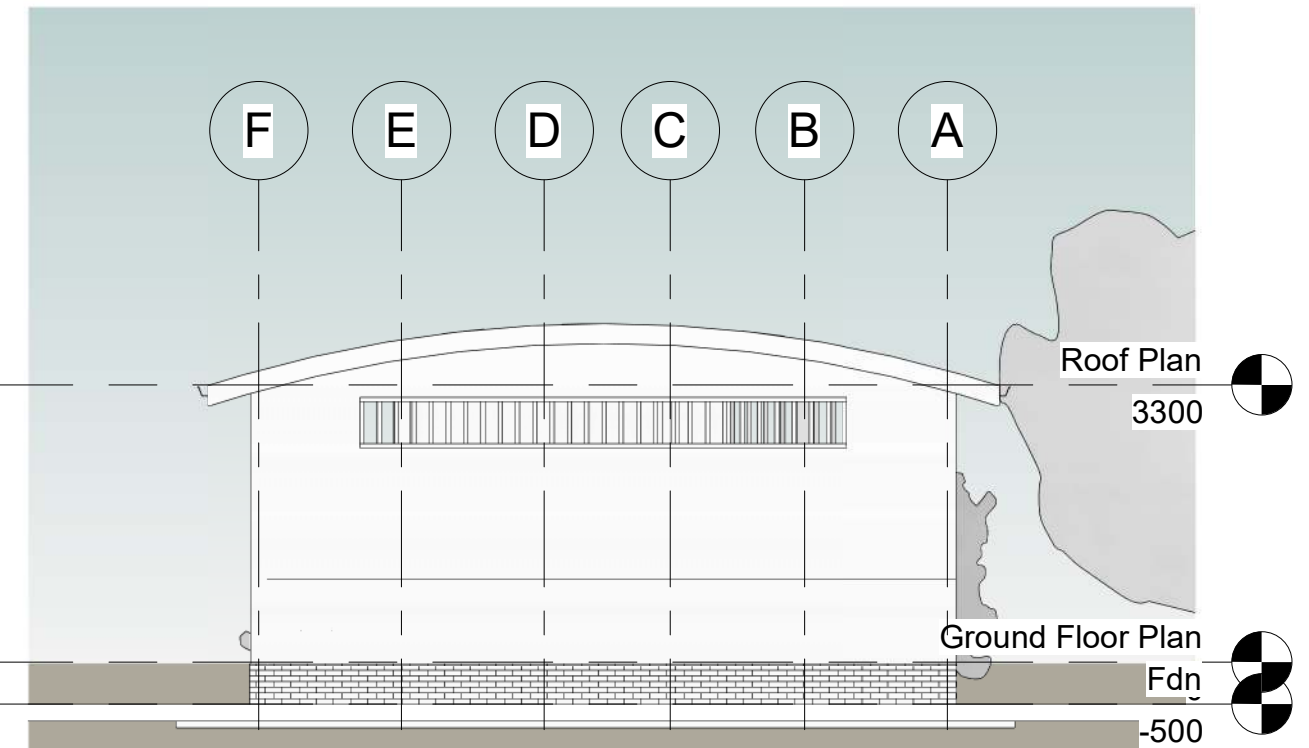

4 Right Elevation
1 : 100

No.	Description	Date

Client
ROTARY CLUB OF ENTEBBE AND LUGONJO LOCAL COUNCIL 1

Project	Elevations		A6	
	Project number	0001		
	Date	19-Sep-22 10:40:29 PM		
	Drawn by	Author		
	Checked by	Checker	Scale	1 : 100